

aktualisierung	alphabet	Vorname / Name Mitglied	Administratoren	Funktionen
29.08.2024	Leeker, Martina		✓	✓
29.08.2024	Düwel, Norbert	//	✓	✓
29.08.2024	Kraemer, Brigitte		✓	✓
29.08.2024	Labus, Winfried		✓	✓
29.08.2024	Dzeik, Jannes	// j	✓	✓
28.08.2024	Le, Huong Giang		✓	✓
28.08.2024	Nier, Felix	// musi	✓	✓
28.08.2024	Perdelwitz, Maisr		✓	✓
28.08.2024	Richter, Paul		✓	✓
28.08.2024	Frank, Marion	// f	✗	✓
28.08.2024	Christ, Anna		✓	✓
28.08.2024	Walter, Katjusche		✓	✓
28.08.2024	Walter, Katharina		✗	✓
28.08.2024	Oswald, Susanne		✓	✓
28.08.2024	Beinhofer, Benjar		✓	✓
28.08.2024	Zacahriades, Ale		✓	✓
28.08.2024	Metawski, Alex	//	✓	✓

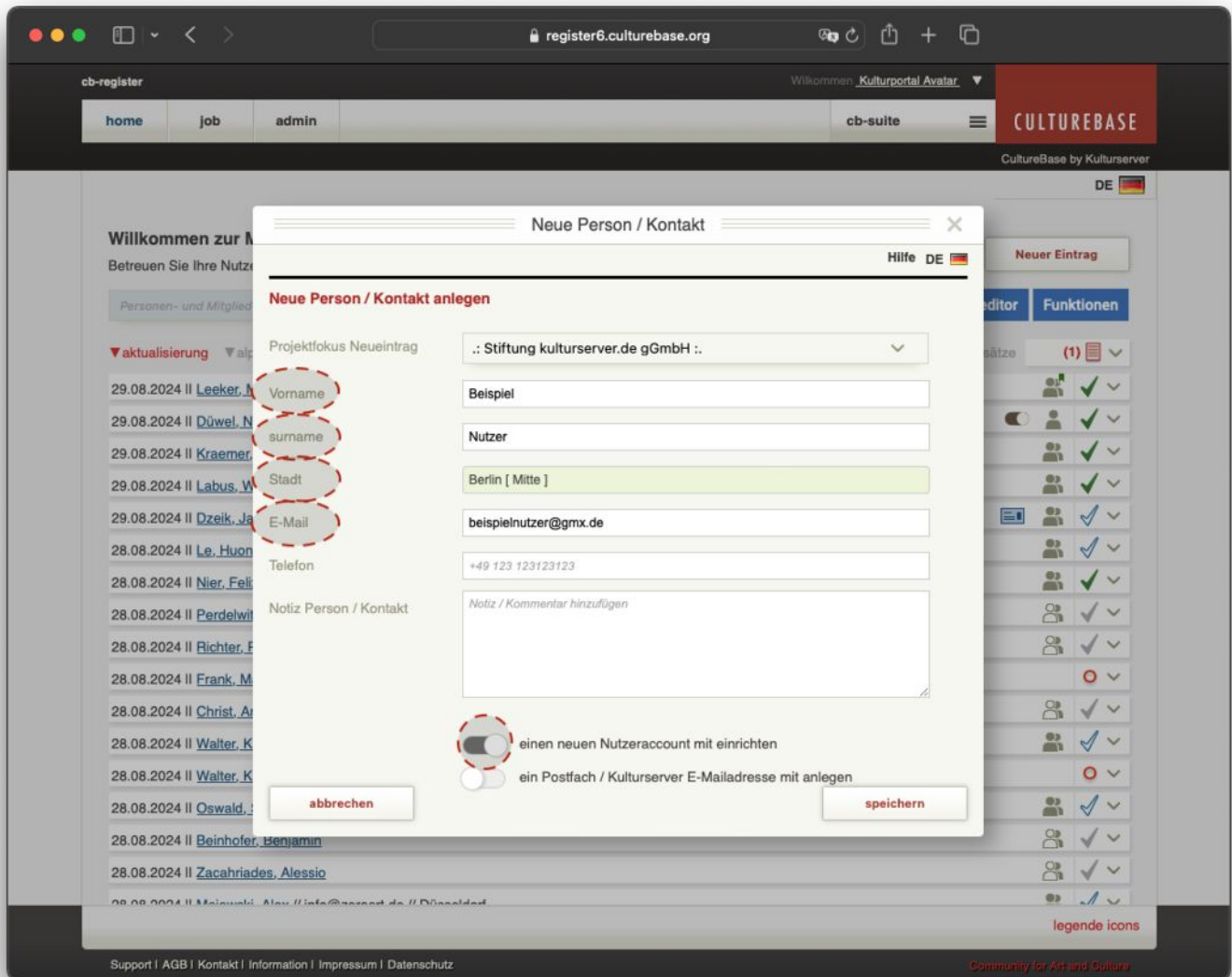

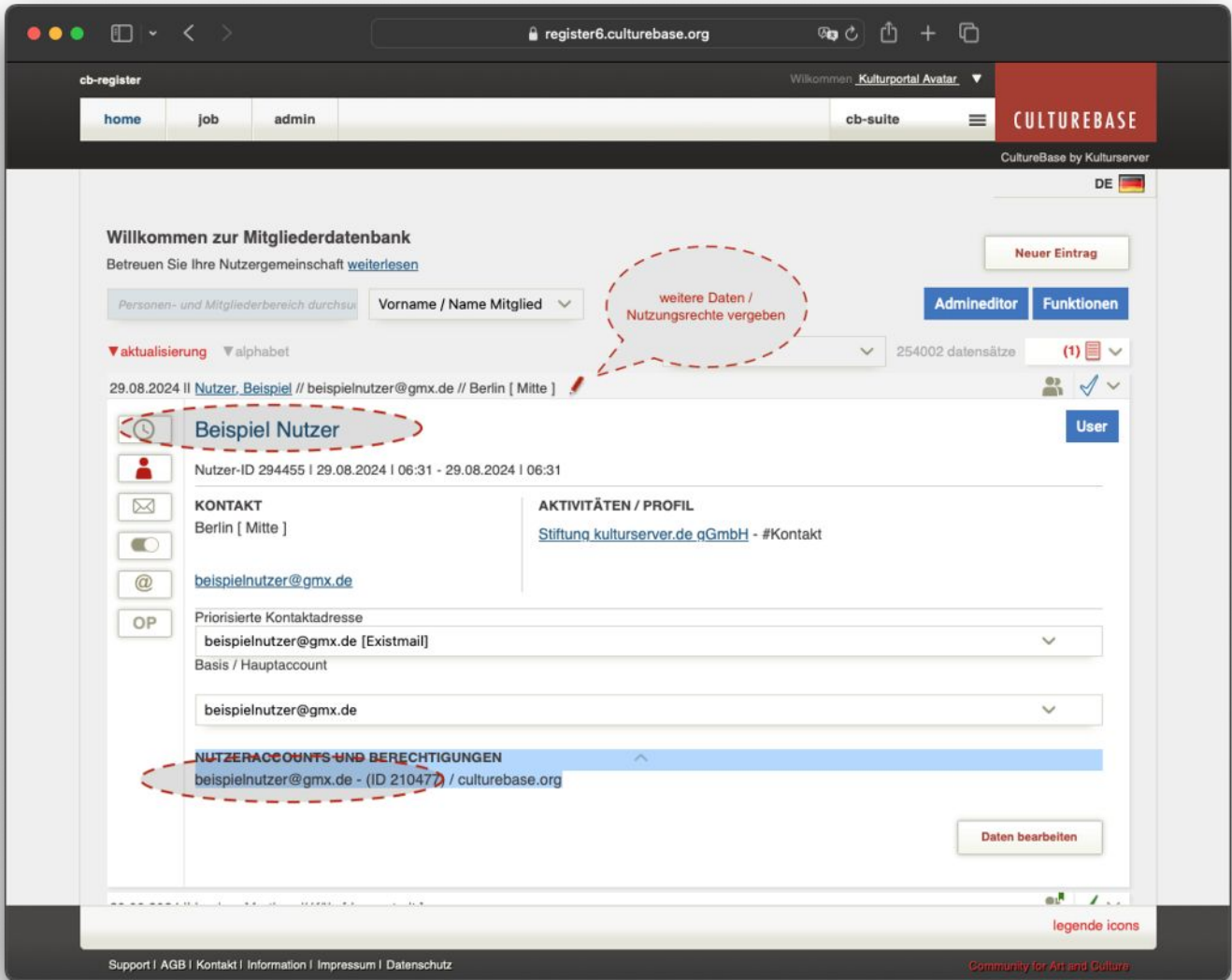

Neuer Nutzer / Metainfor / Rechtevergabe

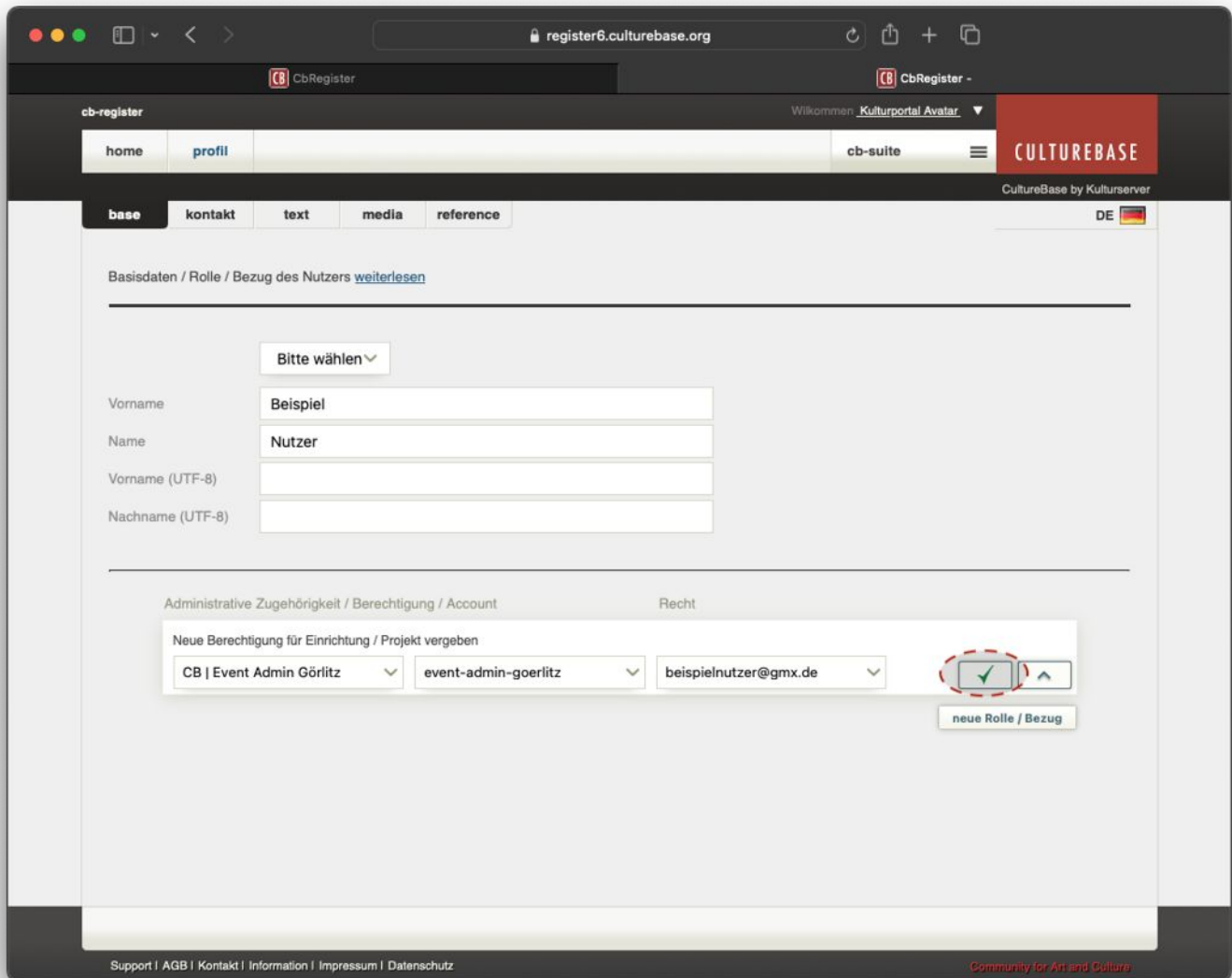

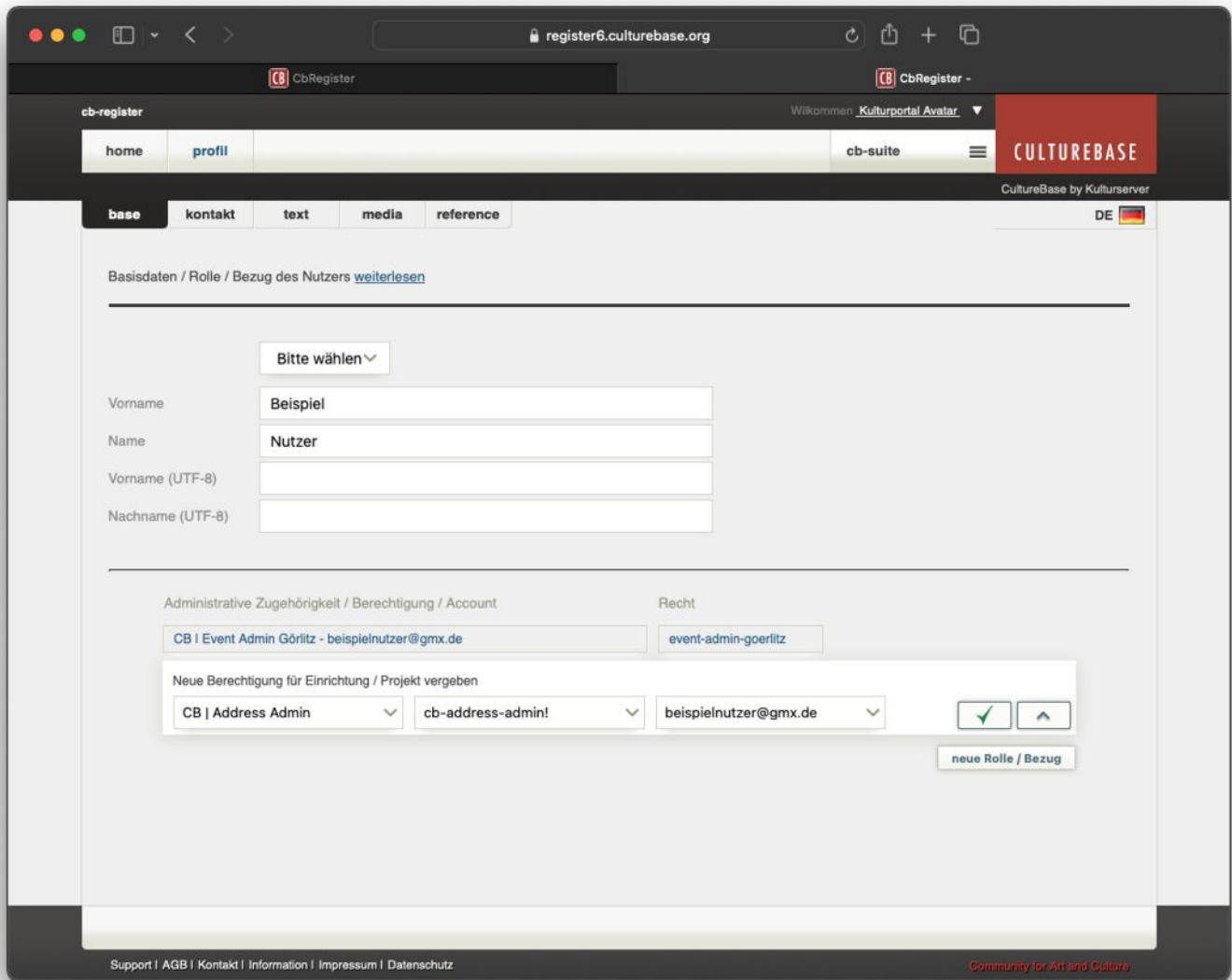

Stiftung kulturserver.de gGmbH

Almstadtstraße 4
10119 Berlin

redaktion@kulturserver.de
ggmbh.kulturserver.de